

Instructions

1. The written examination will be of Objective Type Questions with Multiple Choices to be conducted through **OMR** system.
2. Candidate should be present in the examination hall **30 minutes** before the commencement of the examination.
3. Candidate must use good quality **Black/Blue Ballpoint pen** only for marking their answers in the OMR answer sheet.
4. Immediately after obtaining the admit card from Gauhati High Court website, the candidate should check it very carefully and bring to notice of the Recruitment Cell, Gauhati High Court if any discrepancy is found. **He/she must bring the Admit Card to the examination hall to secure admission.**
5. **Candidate must paste a self-attested passport size photograph (identical to the one submitted with the Application Form) in the space provided in the Admit Card.**
6. The candidate should not bring any paper except the Admit Card to the examination hall.

The candidate may bring own clip board or hard board or card board on which nothing should be written. Candidate found using or attempting to use any unfair means shall be liable for disqualified.

7. The candidate should not bring any book, scale or drawing instrument, slide rule, calculators, log table, rough paper as they are not allowed.
8. CANDIDATES WHO ARE FOUND IN POSSESSION OF MOBILE PHONES/ CELLULAR PHONES/ PAGERS AND ANY OTHER ELECTRONIC GADGETS AFTER THE COMMENCEMENT OF THE EXAMINATION INSIDE THE EXAMINATION HALL WHETHER IN USE OR NOT WILL BE DEEMED TO HAVE BEEN USING UNFAIR MEANS AND WOULD ACCORDINGLY BE LIABLE TO PENAL ACTION AS DEEMED FIT BY THE GAUHATI HIGH COURT.
9. Candidates must abide by the instructions given by the supervisor/ invigilator. Failure to do so will make the candidate liable to such punishment as the Gauhati High Court decides.
10. The Candidate must note that his/her admission to the examination is strictly provisional. His/her candidature is still under scrutiny and the Gauhati High Court reserves the right to cancel his/ her candidature if and when any ineligibility condition is detected and any of the particulars declared by him/ her in the application is found to be false at any stage. The High Court will take up the verification of eligibility condition claims (age, qualification, caste etc.) after the candidate is qualified for the interview on submission of the original documents only.
11. The following will be supplied to the candidate in the examination hall :
 - (i) **One Test Booklet (Question Paper) - The candidate must check whether it is properly printed.**
 - (ii) **One OMR answer sheet - The candidate must check whether it is properly printed and not wrinkled or torn. If defective get it replaced.**

(Out of the above 2(two) items, candidate must return the OMR answer Sheet to the Invigilator without fail.)

SPECIAL INSTRUCTIONS

How to fill in the OMR Answer Sheet and mark the response to Question in the Examination Hall.

1. You should write only your Name and Roll No. on the OMR Answer Sheet.
2. You should darken the answers in the OMR Sheet neatly and clearly with **Black/Blue Ballpoint** pen only.
3. Your response corresponding to various questions should be marked neatly and cleanly as per the example below.

Supposing the following question is asked

1. In which direction does the sun rise?

- A) West
- B) East
- C) South
- D) North

Now you have 4(four) alternatives in the OMR Answer Sheet for your response corresponding to the above question.

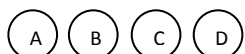

In the above illustration if you have chosen response B i.e. East, then the same should be covered on the Answer Sheet by darkening the relevant circle with Black/Blue Pen only as follows :



4. The correct method of answering
 - A) Four alternative answers are suggested. You have to select the correct answer and indicate the same on the OMR Answer Sheet by darkening the relevant circle with Black/Blue Ballpoint only.
 - B) You should give only one answer to each question.
 - C) In following cases the answer will be treated as invalid.
 - Darkening of more than one circle.
 - Use of other methods like tick mark, cross mark, outside circle, dots mark, half filled circle etc. for example as follows:

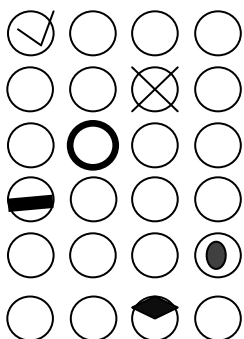

5. Do not use marker, white fluid etc. to hide shading already done and such use will render the question as unattempted and the answer will carry no mark.
6. There is no negative mark for any wrong answer.

Note: Please read the above special instructions carefully and follow them strictly.